

April 6, 2025  
First Presbyterian Church  
The Fifth Sunday in Lent

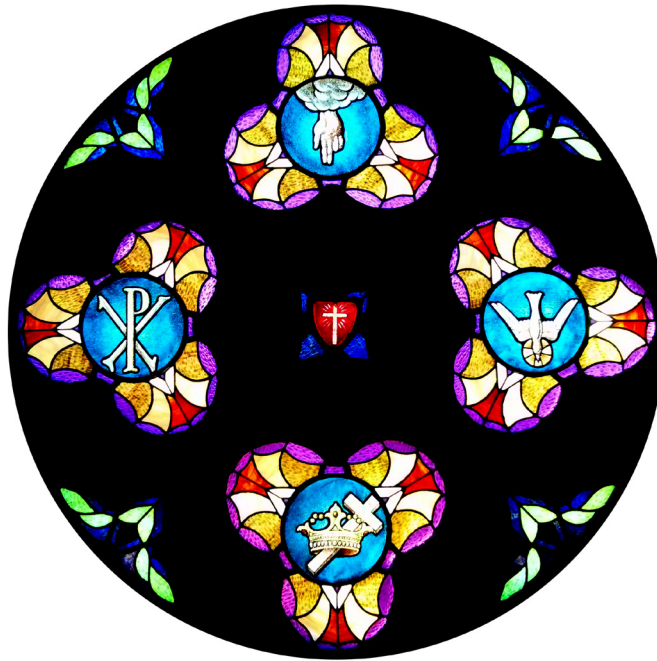

Following Jesus, Transforming Life

*Mission Statement:*

First Presbyterian Church of Arlington is transforming life by glorifying God, following Jesus, and loving our neighbor.

Preaching: Rev. Chris Campbell  
Lay Leader: Matt Annen  
Organist: Shina Heo



## ***Proclaiming***

New Testament Reading

1 Peter 4:10–11

New Testament page 235

Children's Time

Children, age 3 to fourth grade, are invited to go to Kids For Christ (KFC) in room 108.

Anthem

Go Into the World

Natalie Sleeth

*Go ye, go ye into the world and make disciples of all the nations,  
Go ye, go ye into the world and I will be with you there!  
Go ye, go ye into the world and take the Gospel to all the people,  
Go ye, go ye into the world and I will be with you there!  
I am the vine, you are the branches, ever the fruit to bear;  
I am the light, you, the reflection everywhere.  
Go ye, go ye into the world and tell the story to all believers.  
Go ye, go ye into the world and I will be with you there!*

Epistle Reading

Galatians 5:13–14

New Testament page 190

Sermon

We Gather to Scatter

Rev. Campbell

## ***Responding***

§ Hymn 716

God, Whose Giving Knows No Ending

BEACH SPRING

Offering our Tithes, Gifts, and Lives

Offertory

Ah, Holy Jesus

Johann Sebastian Bach

## ***The Table***

Invitation to the Table

Prayer of Thanksgiving

The Lord be with you. **And also with you.** Lift up your hearts. **We lift them to the Lord.**

Let us give thanks to the Lord our God. **It is right to give our thanks and praise.**

The Lord's Prayer sung

Words of Institution

The Bread and Cup

*Eat the bread as it is served. Hold the cup to drink together. While passing the elements, you may say, "the body of Christ, broken for you," and, "the blood of Christ, shed for you."*

Prayer after Communion

## Sending

§ Hymn 295

Go to the World!

SINE NOMINE

§ Charge and Benediction

Postlude

Christ, Who Makes Us Blessed

Johann Sebastian Bach



## The Lord's Prayer

for the congregation of First Presbyterian Church, Arlington, Texas

Our Fa - ther who art in heav - en, hal - low - ed be thy name; \_\_\_\_\_

Thy king - dom come; Thy will be done on Earth as it is in heav - en.

Give us this day our dai - ly bread; for - give us our debts as we for - give our debt - ors;

Lead us not in - to temp - ta - tion, but de - liv - er us from e - vil:

For Thine is the king - dom, and the pow - er, and the glo - ry, for - ev - er and ev - er. A - men.

## 510 We Gather Here in Jesus' Name

## Come, Share the Lord

Capo 3: (G) (D) (Em7)  
B $\flat$  F Gm7

1 We gath - er here in Je - sus' name;  
2 He joins us here; he breaks the bread;  
3 We'll gath - er soon where an - gels sing;

(D) (Asus)  
F Csus

his love is burn - ing in our hearts like liv - ing flame;  
the Lord who pours the cup is ris - en from the dead;  
we'll see the glo - ry of our Lord and com - ing King;

(A7) (D) (A) (D)  
C7 F C F

for through the lov - ing Son the Fa - ther makes us one:  
the one we love the most is now our gra - cious host:  
now we an - tic - i - pate the feast for which we wait:

(G) (D) (Em) (A) (D)  
B $\flat$  F Gm C F *Fine*

come, take the bread; come, drink the wine; come, share the Lord.

(A7) (D) (G) (A7) (D)  
C7 F B $\flat$  C7 F

(1) No one is a strang - er here;  $\gamma$  ev - ery - one be - longs.  
(2) We are now a fam - i - ly, of which the Lord is head.

(G) (A7) (D) (Bm) (Em7) (Asus) (A)  
B $\flat$  C7 F Dm Gm7 Csus C

Find - ing our for - give - ness here, we in turn for - give all wrongs.  
Though un - seen, he meets us here in the break - ing of the bread.

The center of this text recalls Christ's post-Resurrection meal at Emmaus (Luke 24:13-35), a reminder that the Risen Christ is in our midst when two or three gather in his name (Matthew 18:20) and share a foretaste of the Heavenly Feast (Matthew 26:29/Luke 22:18/Mark 14:25).

# God, Whose Giving Knows No Ending 716

Capo 3: (D) (Bm) (G)  
F Dm B $\flat$

1 God, whose giv - ing knows no end - ing, from your rich and  
2 Skills and time are ours for press - ing toward the goals of  
3 Trea - sure, too, you have en - trust - ed, gain through powers your

(D) (Bm)  
F Dm

end - less store, na - ture's won - der, Je - sus' wis - dom, cost - ly  
Christ, your Son: all at peace in health and free - dom, rac - es  
grace con - ferred: ours to use for home and kin - dred, and to

(G) (D) (A)  
B $\flat$  F C

cross, grave's shat - tered door: gift - ed by you, we turn  
joined, the church made one. Now di - rect our dai - ly  
spread the gos - pel word. O - pen wide our hands in

(Bm) (F $\sharp$ m) (Bm) (G) (A) (D)  
Dm Am Dm B $\flat$  C F

to you, of - fer - ing up our - selves in praise; thank - ful song shall  
la - bor, lest we strive for self a - lone. Born with tal - ents,  
shar - ing, as we heed Christ's age - less call, heal - ing, teach - ing,

(Bm) (G) (D)  
Dm B $\flat$  F

rise for - ev - er, gra - cious do - nor of our days.  
make us ser - vants fit to an - swer at your throne.  
and re - claim - ing, serv - ing you by lov - ing all.

*Guitar chords do not correspond with keyboard harmony.*

This text on stewardship was one of about 450 submissions in a search for such hymns conducted by the Hymn Society of America in 1961. These words are well grounded by their musical setting, an early American shape note tune named for a Baptist church in Harris County, Georgia.

## Go to the World!

295

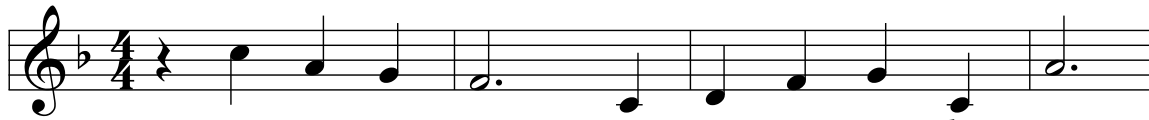

1 Go to the world! Go in - to all the earth.  
 2 Go to the world! Go in - to ev - ery place.  
 3 Go to the world! Go strug - gle, bless, and pray;  
 4 Go to the world! Go as the ones I send,

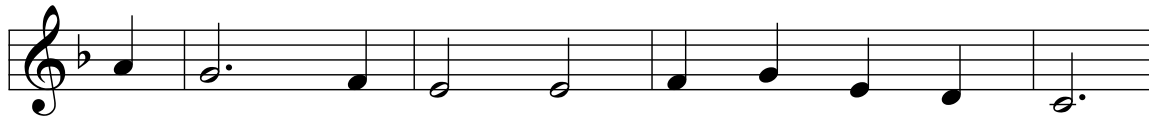

Go preach the cross where Christ re - news life's worth,  
 Go live the word of God's re - deem - ing grace.  
 the nights of tears give way to joy - ous day.  
 for I am with you till the age shall end,



bap - tiz - ing as the sign of our re - birth.  
 Go seek God's pres - ence in each time and space.  
 As ser - vant church, you fol - low Christ's own way.  
 when all the hosts of glo - ry cry "A - men!"

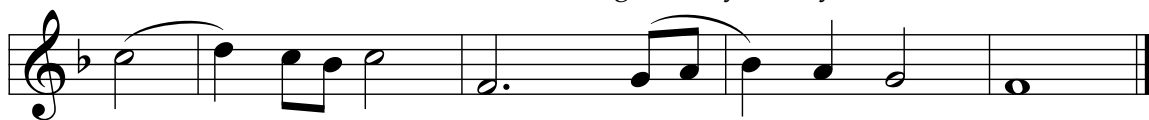

Al - le - lu - ia. Al - le - lu - ia.

Based on Christ's great commission (Matthew 28:19-20), this text was written for a Convocation of Emmanuel College in Toronto, the largest theological school of the United Church of Canada, a denomination formed by the union of Methodists, Congregationalists, and Presbyterians.

## Time to order Easter Lilies!

If you would like to place a lily in the Sanctuary on Easter Sunday,  
fill out the form provided in the Narthex.

You may place it in the offering basket on Sunday or send a mail or bring it to the church office.

There is also a digital form on the website Give button.

Cost is \$14.00 per lily dedication. The deadline for orders is Sunday, April 13.



## Holy Week

---

April 13 – 20

Palm Sunday Service	11:00 AM
Maundy Thursday	7:00 PM
Good Friday Choral Service	7:00 PM
Easter Sunday Service	11:00 AM

### Spring Festival

Saturday, April 19 at 3:00 p.m.

The Spring Festival is April 19 from 3:00-4:00 p.m.

We will have big bubbles, a bounce house, an inflatable slide, and the playground for children to enjoy.

We will also have an egg hunt at 3:50 p.m.

Come enjoy the fun and invite some friends.

### Easter Breakfast

Sunday, April 20

The Fellowship Team invites you to the Easter Morning breakfast from 9:00 a.m. to 10:30 a.m. in the Fellowship Hall. We will be serving home-cooked breakfast casseroles, fruit, etc. Everyone is invited.



## Save the Date: First Presbyterian Church Baby Shower!

Sunday, April 6 at 2:15~4:00 p.m. in the Fellowship Hall

Save the date for a special baby shower honoring three FPCA families that have been blessed with growing! We will celebrate Talita Gottmann, Jennyfer Zamora, and Dannielle McWalters on their upcoming bundles of joy.

## FPCA Surplus Office Furniture Is Yours For The Taking and It's Free!

If you are in need of any office type furniture we have a surplus of various items left over from the Administration Offices being relocated. We are offering these items to our congregation free of charge. All you have to do is load the items and transport them. Items not taken will either be donated or we will explore finding a used office furniture dealer to buy them. The furniture is currently stored behind the blue curtains in the Fellowship Hall. Example pieces are: file cabinets, chairs, desks, bookcases, tables, etc. if you would like to make a cash donation for the furniture, those funds will go toward the FPCA Mission Trip this summer to Hendersonville N.C. to help in the recovery from Hurricane Helene.

The dates these items will be available are:

- View the stored furniture: Sunday 4/6 thru Saturday 4/12 (please be mindful of any activities being held in the Fellowship Hall while you are shopping).
- Select and collect your chosen pieces: Saturday 4/12 at 10:00 a.m.~12:00 p.m.

If you have any questions contact Larry Stephenson or Ross Dill.



## Help Needed!

Our 2025 Hendersonville, N.C. Mission Trip Team will be raising funds over the next few months to go out and serve this summer. We are excited to have 8 children/youth joining this trip! Please let us know if there is anything you could use our help with in exchange for mission trip funds. Some of our team recently helped Suzie McCoy with her yard full of leaves--a whopping 28 bags were filled!

If you'd like to also donate directly, you can online. Visit the church website, under the giving section, select "Hendersonville Mission Trip" and in the memo area, you can enter "Donation." For any questions, reach out to [stephanie@firstprestexas.org](mailto:stephanie@firstprestexas.org).

Our 2025 Hendersonville, N.C. Mission Trip Team:  
Lew Johnson, Chris Campbell, Colton Campbell, Melina Pena, David Pena, Mateo Pena, Hanna Terwilliger, Samuel Terwilliger, Aristeo Arredondo, Stephanie Arredondo, Mathew Arredondo, Nicolas Arredondo, Bennet Williams, Nomi Gomi, and Nora Sanders.

# Waves of Change



A luncheon event benefiting  
the children of PCHAS

**May 7th**

– 12:00 pm –

Ridglea Country Club  
3700 Bernie Anderson Ave  
Fort Worth, TX 76116



Presbyterian Children's  
Homes and Services™

*RSVP*

*Marge & Bob Dawson your table hosts or directly to:*

**Maria Shupe**

303.718.9619

[maria.shupe@pchas.org](mailto:maria.shupe@pchas.org)



## Two PCHAS Dates To Save

- Sunday, May 3 – UTA Baseball Game at 2 p.m.

We have two families planning on coming and Westminster will be our partners in hosting PCHAS, FPCA youth and other churches in DFW. How does a noon tailgating lunch in the WPC parking lot directly west of the field sound? More details coming soon and if you want to join in the planning contact Bob Dawson 214-415-5396

- Wednesday, May 7 – PCHAS Luncheon at Noon

This annual event will be held in Fort Worth with an inspiring and captivating program that shares examples and information about the many services and programs PCHAS provides.

## **GIVE a RIDE to those who NEED a RIDE to and from Church and/or Sunday School**

The Deacons are compiling a list of drivers by zip code and phone number to provide to members (in the same or near zip code) who can no longer get to and from FPCA! The deacons will supply the member with the list from their geographical area. It will be up to the person who NEEDS a RIDE to contact the person who can GIVE a RIDE. Please call the church office or email Kathy McCoy at [jkmccoy@sbcglobal.net](mailto:jkmccoy@sbcglobal.net) with your information to GIVE a RIDE or NEED a RIDE.

Personally I need to be on both lists because you never know when the car won't start or has a flat. If you have any questions, please contact Kathy McCoy at [jkmccoy@sbcglobal.net](mailto:jkmccoy@sbcglobal.net).

## Weekly Calendar

Monday 4/7

Tuesday 4/8

Senior Flexibility Class	9:30 am
Tuesday Morning Bible Study	10:30 am
HOPE Tutoring	6:30 pm

Wednesday 4/9

Men's Bible Study	8:00 am
Quilting	10:30 am
Ring of Praise Handbells	6:00 pm
Chancel Choir Rehearsal	7:00 pm
CWF Bible Study	7:00 pm

Thursday 4/10

Fellowship Team Meeting	4:30 pm
-------------------------	---------

Friday 4/11

Senior Flexibility Class	9:30 am
--------------------------	---------

Saturday 4/12

## Prayer Ministry

*Prayers for those with health and other concerns:*

Joanne Kirven, the family of Stephanie Arredondo, Jamee Shroyer, Margaret Landolt, Charlie Laney, Kathy Moore, Judy Crowell, the family of Bob Hanson, Charles Arnold, Nancy Brown, Carol Browning, Cyprain Engwenyi, Betty Farrell, Ken Floyd, Bobbie Fowler, Ivone Franzolin, Joe and Lila Glenn, Jack and Dottie Liwai, Pat May and her son Tim Karnes, Mathias Mbeng Ndip, Jo Ann Nichols, Tina Paulk, Judy Reck, Lisa Scrabeck, Tonya Scrabeck, Lorna Snyder, David Spencer, Susie Thurston, Donna Vickers, Nancy Welborne, Patrick Welborne, Sherry and Shelby Wolfe, Danny Womble

*Prayers for family in the armed forces:*

Colin A. Peden, Christopher Young, Wolfgang Van Wie

*Prayers for our home-bound members:*

Madge Casselman, Lucy Cleaver, Ann Scarr, Betty Snowden, Leonard & Mary Jane Tibbetts, Dee Uhri, Richard Whitenight

*Prayers for those who do not know Christ*

If you have any congregational care needs, contact Parish Associate, Jim Shroyer at 682-445-0155 or [jim@firstprestexas.org](mailto:jim@firstprestexas.org)

## Staff Directory

Chris Campbell	Lead Pastor	<a href="mailto:chris@firstprestexas.org">chris@firstprestexas.org</a>
Russell Farnell	Minister of Music/Facilities Admin	<a href="mailto:russell@firstprestexas.org">russell@firstprestexas.org</a>
Jim Shroyer	Parish Associate	<a href="mailto:jim@firstprestexas.org">jim@firstprestexas.org</a>
Reggie Manuel	Custodian	<a href="mailto:reggie@firstprestexas.org">reggie@firstprestexas.org</a>
Shina Heo	Organist	<a href="mailto:shina@firstprestexas.org">shina@firstprestexas.org</a>
Stephanie Arredondo	Director of Youth Ministry	<a href="mailto:youth@firstprestexas.org">youth@firstprestexas.org</a>
Kyle Terwilliger	Director of Children's Ministry	<a href="mailto:kyle@firstprestexas.org">kyle@firstprestexas.org</a>
Cheryl Harris	Music Ministry Associate	<a href="mailto:cheryl@firstprestexas.org">cheryl@firstprestexas.org</a>
Jeanne Chin	Finance Manager	<a href="mailto:jeanne@firstprestexas.org">jeanne@firstprestexas.org</a>
Jane Leathem	Finance Assistant	<a href="mailto:jane@firstprestexas.org">jane@firstprestexas.org</a>
Bob Watkins	Prayer Ministry	<a href="mailto:prayer@firstprestexas.org">prayer@firstprestexas.org</a>